

Woodfield Architectural Guidelines

BLOCK WALLS

General

Masonry block walls are allowed for replacement of existing wood patio fences.

Materials

- Block used - no exceptions - Angelus Block Company, 6"x 8"x 16", color-#200, split face

Note: split face on both sides

- Grout - to match blocks (tan)

Requirements

- If attached patio wall with neighbor, neighbor and applicant must both agree to replacing wall.
- Wall is built at owner's expense
- Owner is responsible for damages caused to HOA common grounds, workmans' comprehensive insurance and any claims arising from construction. (Be sure contractor is licensed and insured)
- All construction requires a city building permit and construction according to the City of Placentia's building codes.

Example

Shown below is typical construction



Woodfield Architectural Guidelines

BLOCK WALLS

City of Placentia Guidelines



STANDARD DETAIL

Revised
Approved: _____

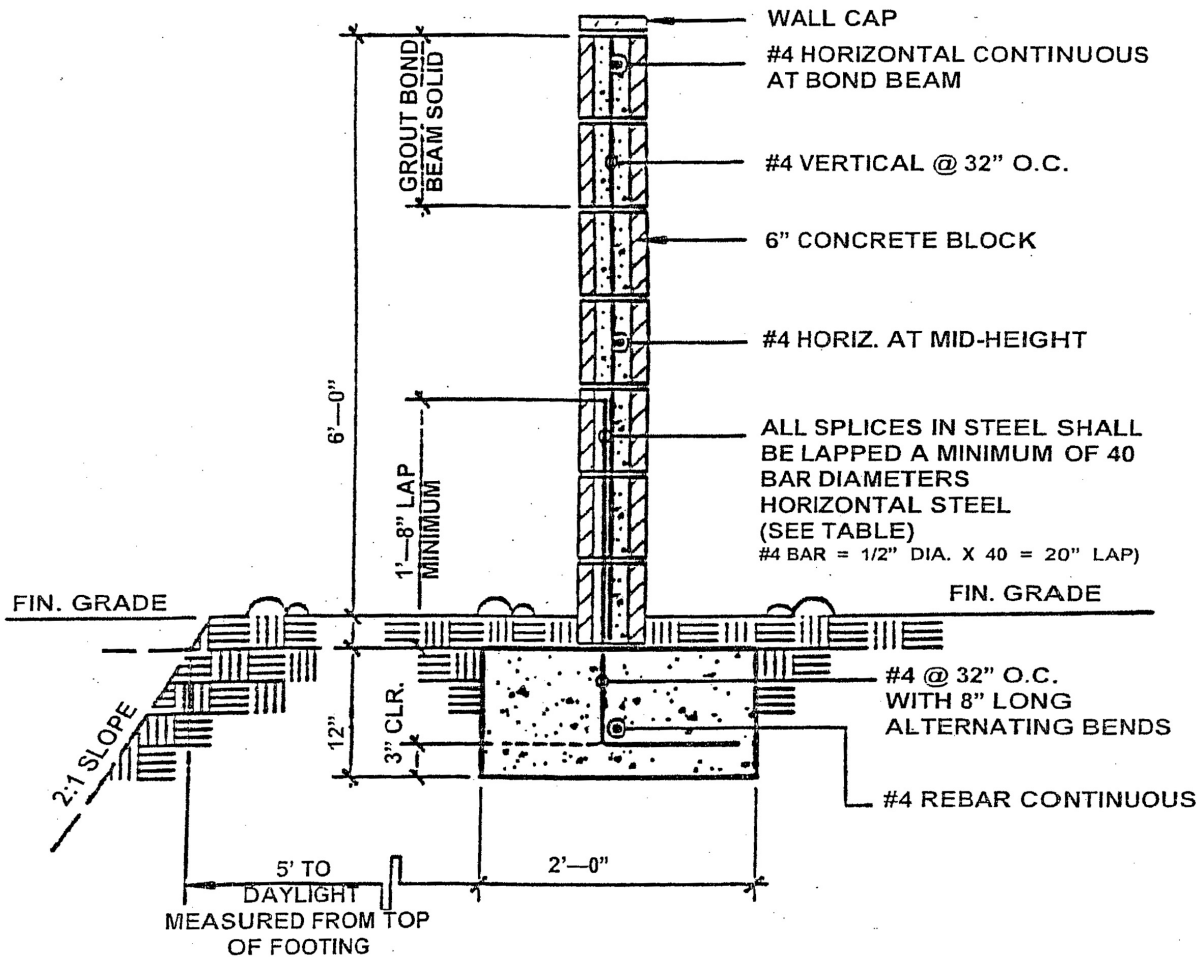

NOTES:

- CONCRETE BLOCK SHALL BE GRADE "N" UNITS CONFORMING TO A.S.T.M. STANDARD C90—52
- CONCRETE AND GROUT SHALL ATTAIN 2,000 psi COMPRESSIVE STRENGTH AT 28 DAYS.
- ALL CELLS WITH REBAR TO BE GROUTED SOLID.
- PROVIDE AN EXPANSION JOINT EVERY 25' TO 30' - DO NOT EXTEND STEEL OF BOND BEAM THROUGH JOINTS.
- PROVIDE ADEQUATE DRAINAGE BEHIND WALL (DO NOT BLOCK DRAINAGE)